

Patient Data

Sample ID: 1112
Patient ID: 357596
Name: IKBALBHAI
Physician: MM 1 2
Sex: M
DOB: 11/28/2024

Analysis Data

Analysis Performed: 11/28/2024 13:43:39
Injection Number: 1891U
Run Number: 247
Rack ID:
Tube Number: 2
Report Generated: 11/28/2024 13:46:19
Operator ID:

Comments:

| Peak Name | NGSP % | Area % | Retention Time (min) | Peak Area |
|----------------|--------|--------|----------------------|-----------|
| A*a | --- | 1.1 | 0.164 | 40172 |
| A1b | --- | 0.9 | 0.227 | 34679 |
| F | --- | 0.9 | 0.274 | 33321 |
| LA1c | --- | 1.7 | 0.392 | 64391 |
| A1c | 6.4* | --- | 0.486 | 183310 |
| P3 | --- | 5.0 | 0.793 | 185393 |
| Ao | --- | 74.0 | 0.999 | 2750801 |
| Variant Window | --- | 11.4 | 1.100 | 424090 |

*Values outside of expected ranges

Total Area: 3,716,156*

HbA1c (NGSP) = 6.4* %

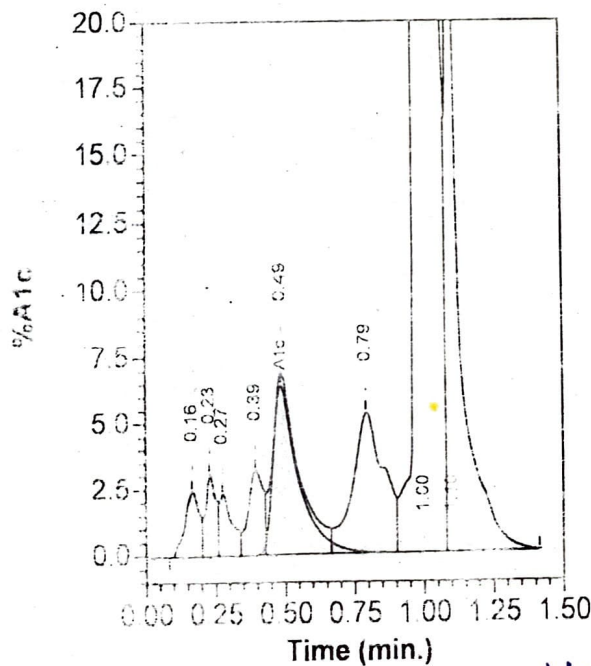

An abnormal HPLC graph pattern has been found which might be caused by Haemoglobin D, Haemoglobin E & Haemoglobin S. As a result HbA1c can not be accurately measured.